

SURVEY PLAN

Sheet
1 of
1

REFERENCE		MARKS		
STN	TO	ORIGIN	BEARING	DIST
1	O GI Nail in Bit	SP 103268	155°32'	2.808
2	Pin		154°57'	0.94
4	OIP	SP 103268	359°16'	2.03

PERMANENT		MARKS		
PM	ORIGIN	BEARING	DIST	NO
1 - PM	SP 103268	262°56'	85.812	133722
3 - PM		180°01'40"	18.648	133721

O Screw in Telstra Manhole
Screw in Culvert

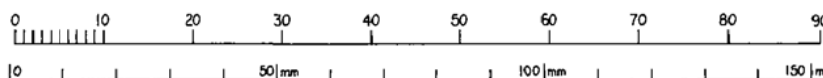
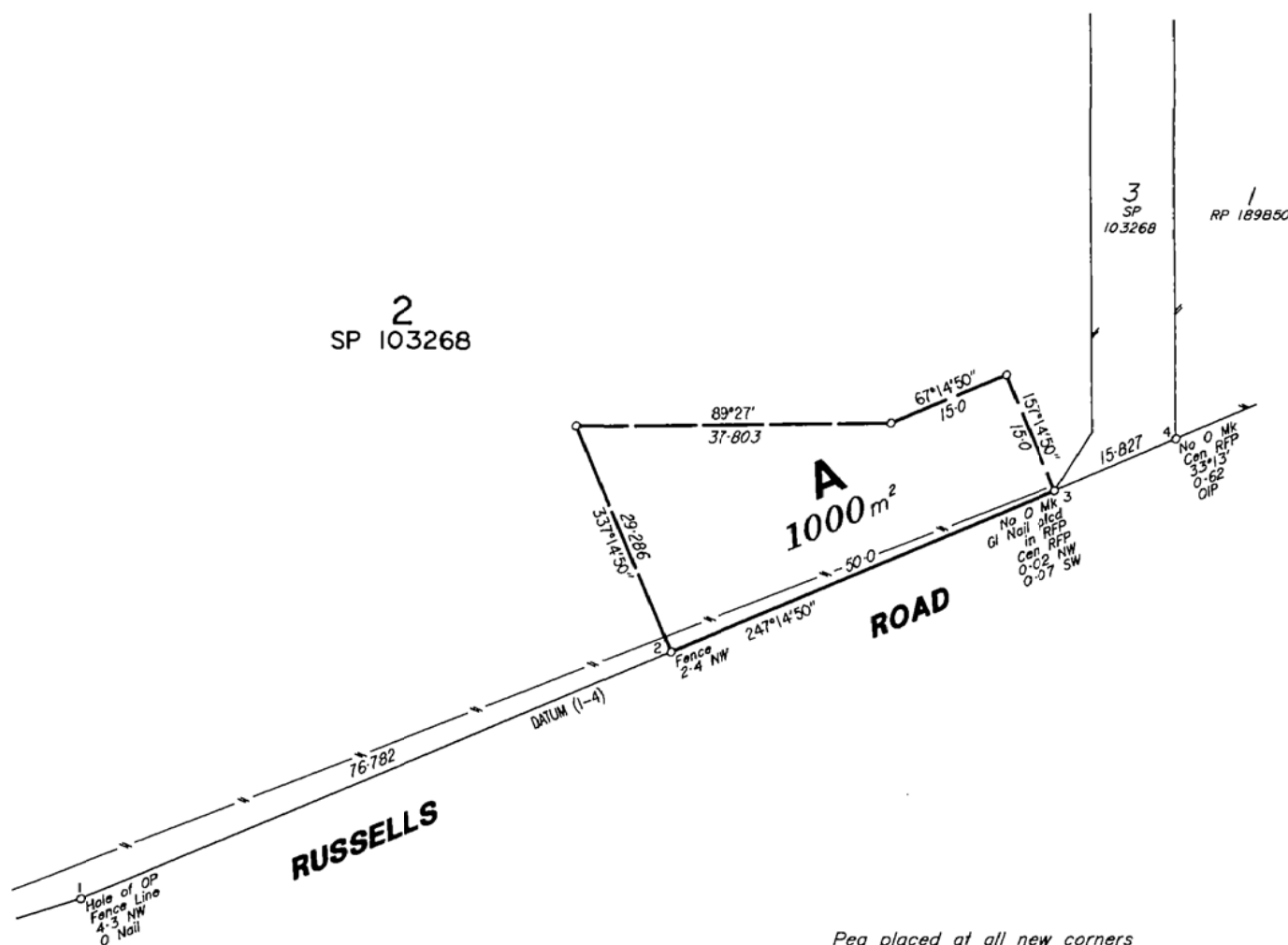

State copyright reserved.

I, Shaun Patrick VERRENKAMP, hereby certify that I have surveyed the land comprised in this plan personally, that the plan is accurate, that the said survey was performed in accordance with the Surveyors Act 1977 and the Surveyors Regulation 1992 and that the said survey was completed on 15-2-2000.

S.P. Verrenkamp

Licensed Surveyor
Date, 25-2-2000

PLAN OF LEASE A

in Lot 2 on SP 103268

PARISH: **BRASSALL**COUNTY: **CHURCHILL**Meridian: **SP 103268**F/N's: **NO**Scale: **1:600**Format: **STANDARD****SP130864**

Plan Status:

WARNING : Folded or Mutilated Plans will not be accepted.
Plans may be rolled.
Information may not be placed in the outer margins.

704170228 Registered

\$212.00

12/07/2000 14:58

BE 400 NT

s. Lodged by

STATE CROWN SOLICITOR
PROPERTY GROUP
G.P.O. BOX 149
BRISBANE, Q. 4001
DX 40121 BRISBANE UPTOWN

(Include address, phone number, reference, and Lodger Code) 66

1. Certificate of Registered Owners or Lessees.

±/We IPSWICH CITY COUNCIL

(Names in full)

* as Registered Owners of this land agree to this plan and dedicate the Public Use Land as shown hereon in accordance with Section 50 of the Land Title Act 1994.

~~* as Lessees of this land agree to this plan.~~

Signature of * Registered Owners * ~~Lessees~~

The Common Seal of Ipswich City Council was attached to this document on the 10th day of MAY by MARVIANE JEAN WASS being the officer authorised by Council to attach the seal.
Witness to attaching of the common seal



(Witness authorised by Council)

* Rule out whichever is inapplicable

2. Local Government Approval.

*

hereby approves this plan in accordance with the :

%

Dated this . day of .

#

#

* Insert the name of the Local Government.
Insert designation of signatory or delegation

% Insert Integrated Planning Act 1997 or
Local Government (Planning & Environment) Act 1990

3. Plans with Community Management Statement :

CMS Number :

Name :

4. References :

Dept File :

Local Govt : PI06-0841

Surveyor : 9943/1

6. Existing

Title Reference

Lot

Plan

Created

Lots

Emts

Road

50225640

2

SP 103268

Lease A

Por 296

Lease A

Orig

Lots

7. Portion Allocation :

8. Map Reference :

9442-4/131

9. Locality :

BORALLON

10. Local Government :

IPSWICH C. C.

11. Passed & Endorsed :

By : Shaun Patrick Verrenkamp

Date : 25-2-2000

Signed : S.P. Verrenkamp

Designation : Licensed Surveyor

12. Building Format Plans only.

I certify that :

* As far as it is practical to determine, no part of the building shown on this plan encroaches onto adjoining lots or road;

* Part of the building shown on this plan encroaches onto adjoining *lots and road

Licensed Surveyor/Director

* Date

*delete words not required

13. Lodgement Fees :

Survey Deposit

\$ 116

Lodgement

\$ 96

New Titles

\$

Photocopy

\$

Postage

\$

TOTAL

\$

14. Insert
Plan
Number

SP 130864